

Dixon Public Library
230 N First Street, Dixon Ca 95620

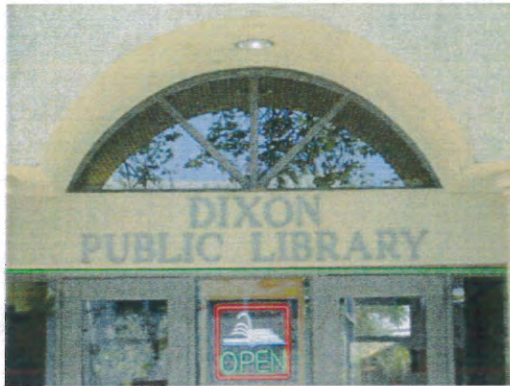

Access from public right of way
compliant for running and cross slope



Public right of way North First Street-
Needs directional access signage

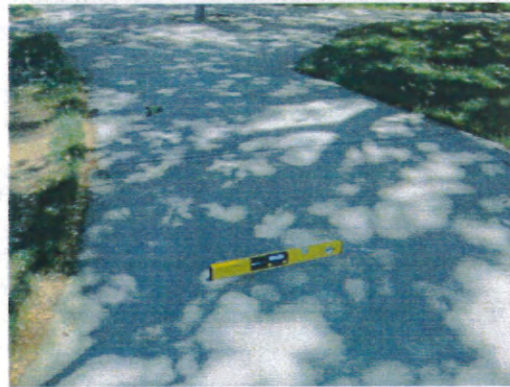

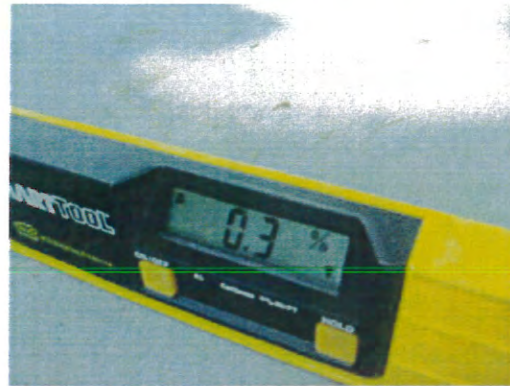
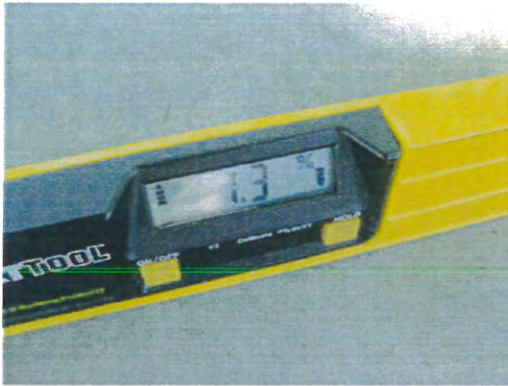

Access from public right of way
compliant for running and cross slope

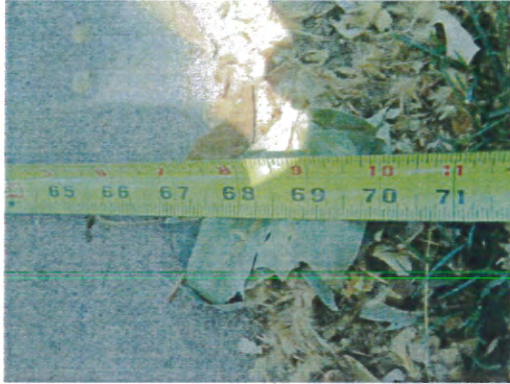

Access from public right of way
compliant for running and cross slope





Book drop access compliant for running and cross slope, path of travel access and reach height

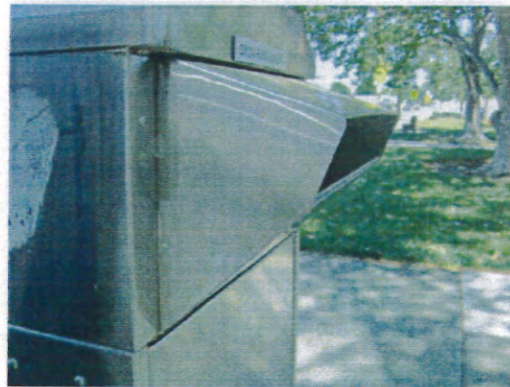
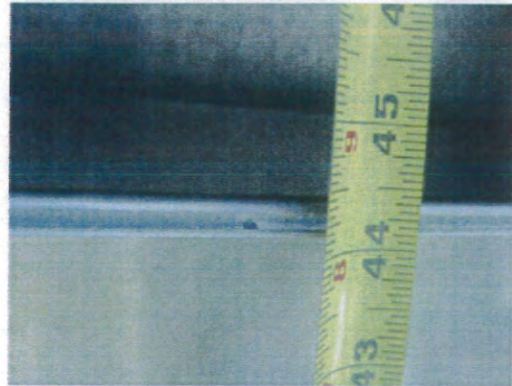



Entry door compliant. Provided with auto-door opener



Auto door opener location, height and access compliant



Landing running and cross slope compliant

Dixon Public Library
230 N First Street, Dixon Ca 95620



Historic entry on East B Street not used for access or egress. Compliance for disabled access not required

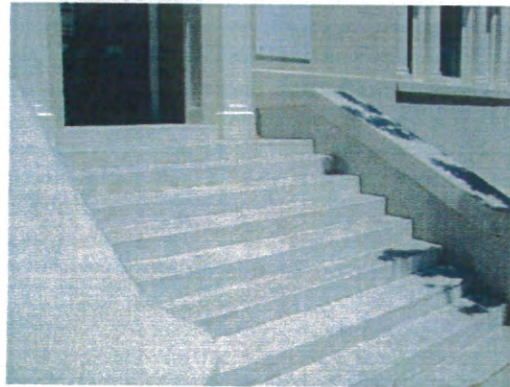
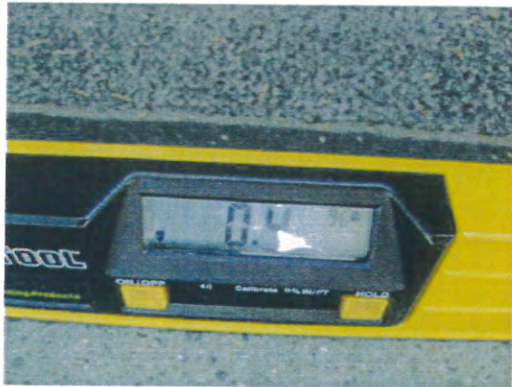

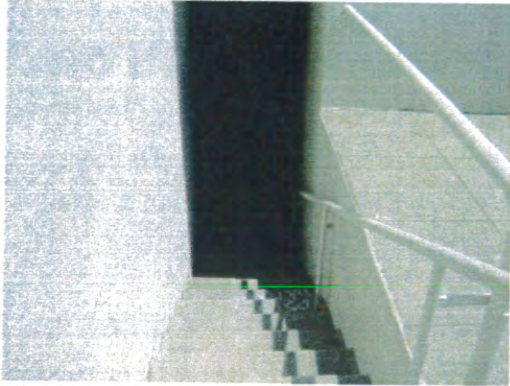

Stairs to basement not for public access.



Unimproved alley to the east



Rear building exit ramp does not connect to a public right of way. It does access an open yard area



East B Street access to unimproved "alley" to the east



Rear courtyard access points from building



Door from library interior. Not a path of exit. Disabled compliance not required at this door. Rails not required at single risers



Emergency egress door. Compliant hardware and side access

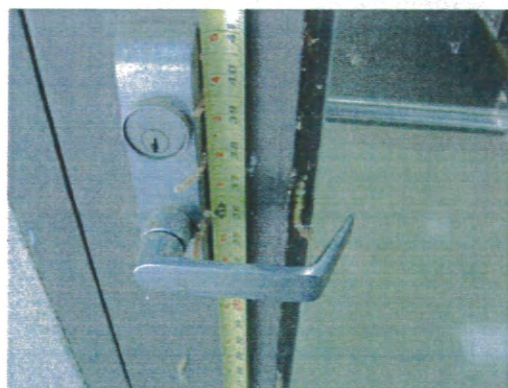

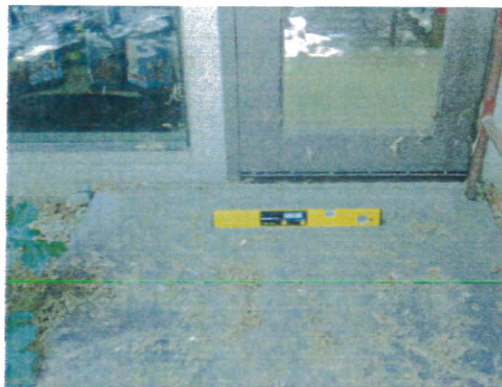
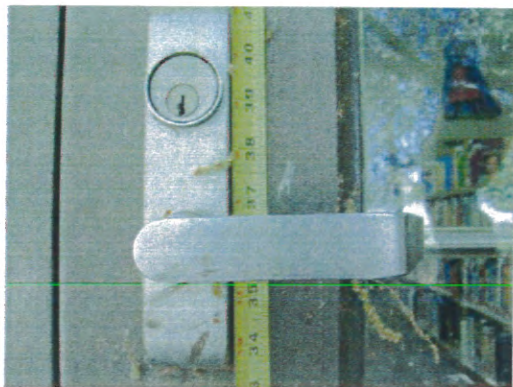

Landing cross slope compliant



Door kick no compliant at less than 10"

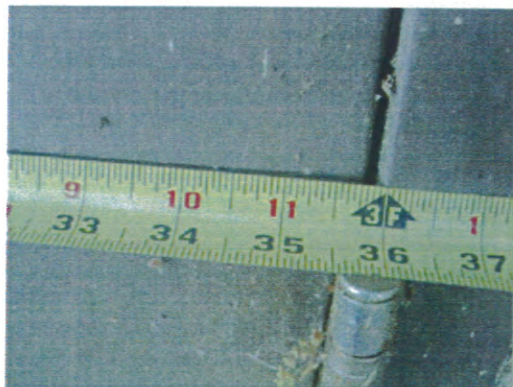

Landing running slope not compliant at more than 2%

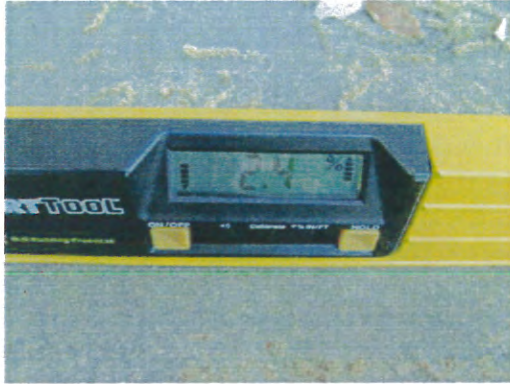

Landing running slope compliant



Ramp Landing cross slope compliant

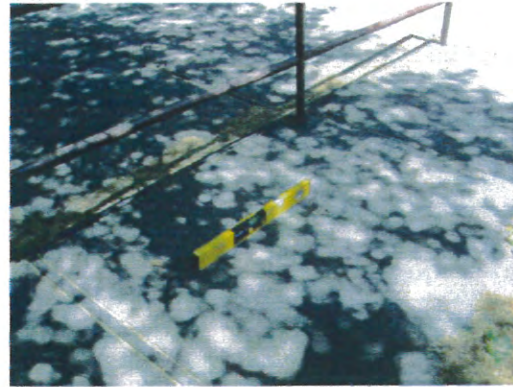

Ramp slope compliant at less than 8.33%

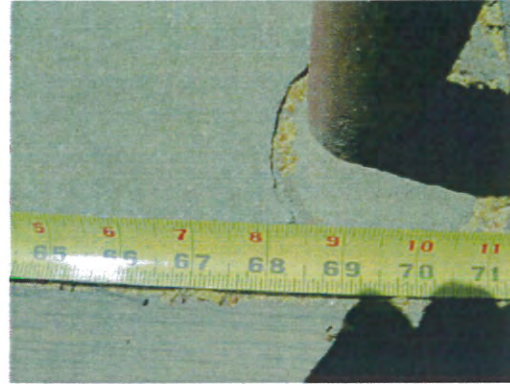

Ramp width compliant at more than 48"



Ramp cross slope compliant at less than 2%

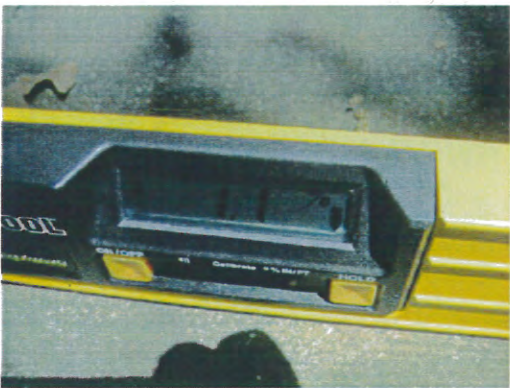

Ramp rails no compliant with height, wheel guides or rail extensions

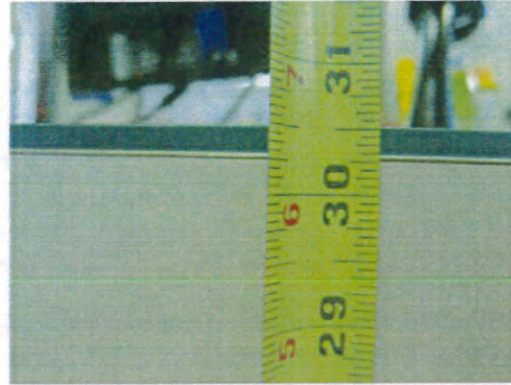
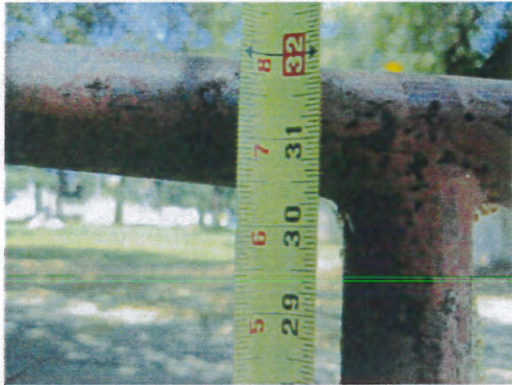

Library Service Counter compliant for height and path of travel access



Book drop compliant

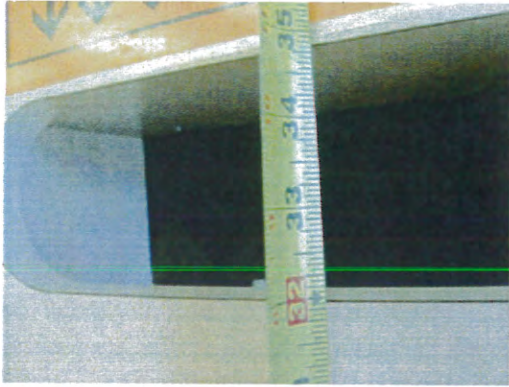

Water cooler compliant for path of travel, access and reach to controls



Location in auto door opener compliant for access and reach



Drinking fountain not accessible to the disabled. Alternate water cooler provided

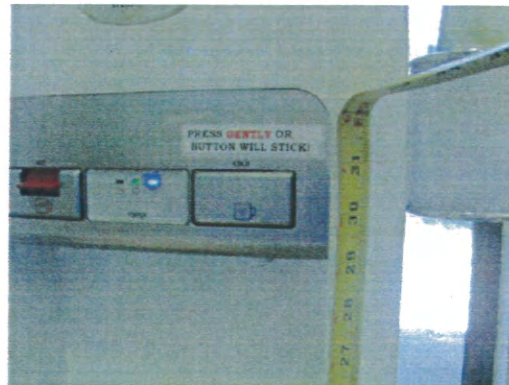



Book stacks compliant for access aisle width

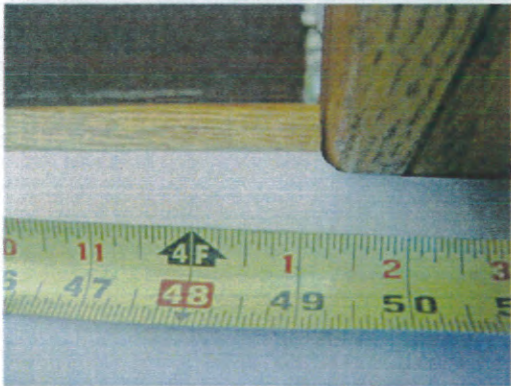
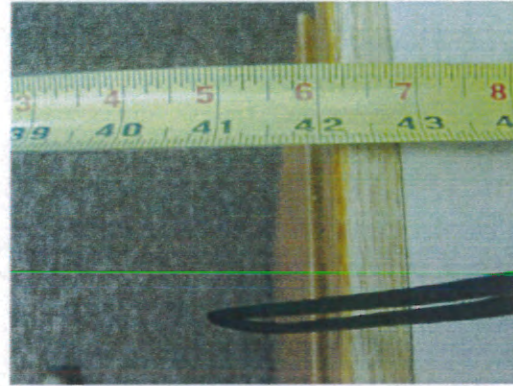

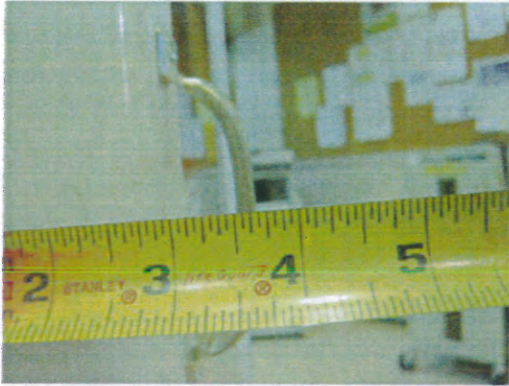

Protruding objects compliant

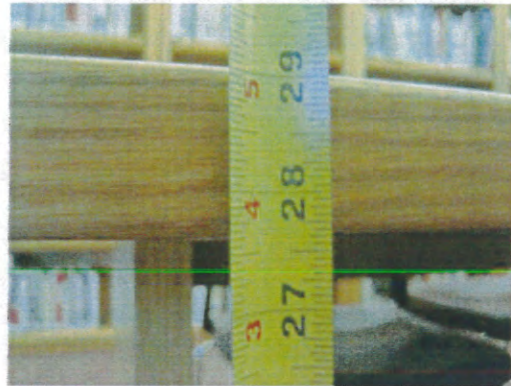

Magazine access compliant

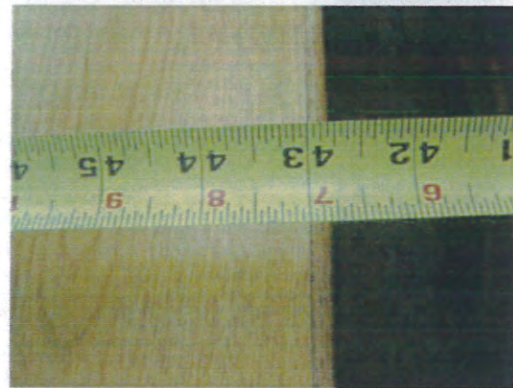
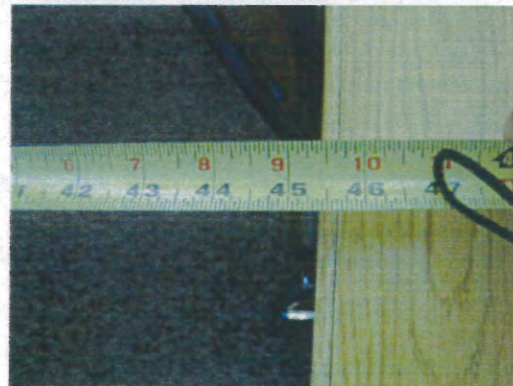
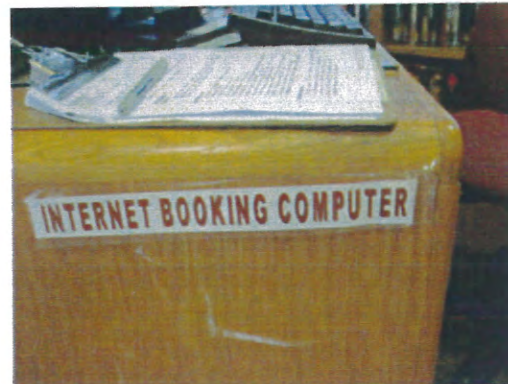
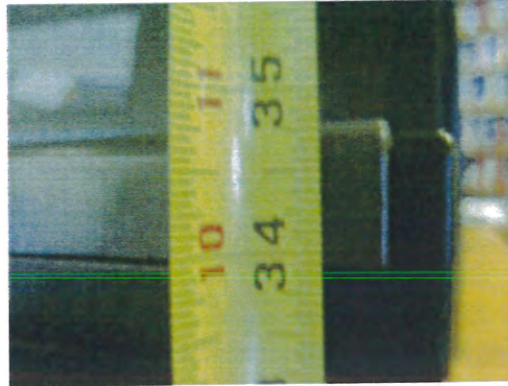

Table seating compliant for 5% minimum, access width (side of tables), height, and leg clearance





To make ends of tables accessible as seating location extend tops to 19" minimum clear



Internet reservation computer not on accessible table. No under table clearance for legs



Book check out equipment compliant for path of travel access and reach requirements to controls

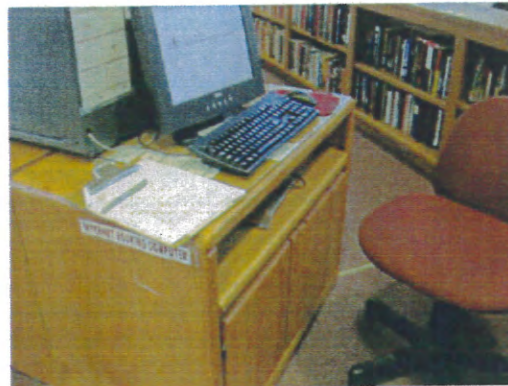



Path of travel to rear of library compliant

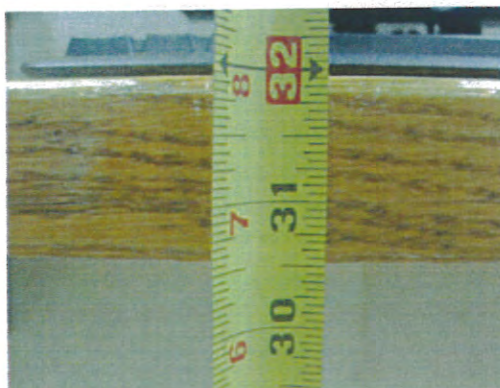

Library book catalog computers.
Disabled access computer shelf not
compliant at less than 19" deep. Height
of shelf compliant



Path of travel to Children's area



Children's area and access to path of emergency exit



Not an emergency exit.



Exit door.



Exit Route signage is not clear or consistent. Recommend revising any signs referring to path of exit and add Braille signage for Exit Route



Exit Route signage is not clear or consistent. Recommend revising any signs referring to path of exit and add Braille signage for Exit Route



Children's area compliant for access and path of travel



Path of travel to database access computer compliant

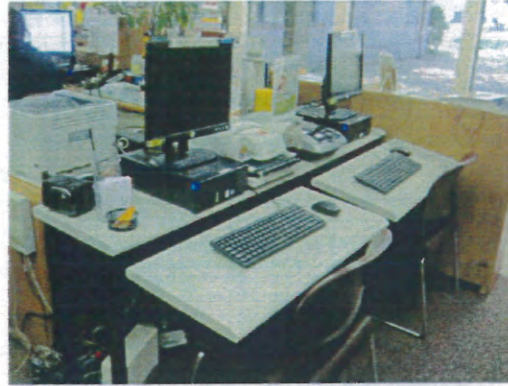



Access aisle to print station. End aisle compliant at 36"

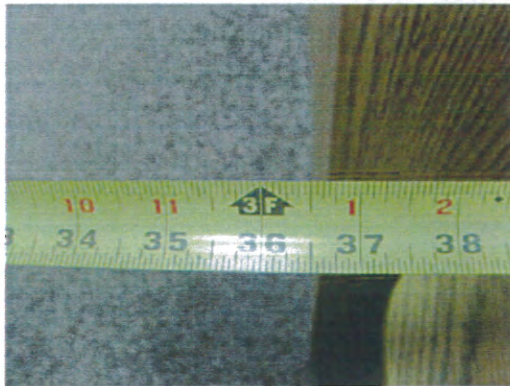
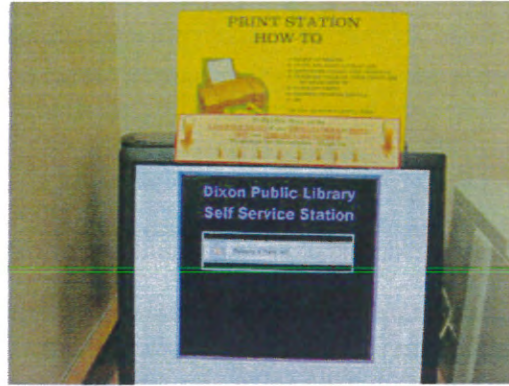

Print station. Compliant for reach to operating buttons and money slot

